

ORGANIST'S COPY
A. M. JOHNSON

CHRIST CHURCH
Warwick, Bermuda
1994

Tel. 809-236-0400

P.O. Box PG 88.
Paget, PG BX.
Bermuda

Fax 809-236-0400

18th March 1994

I'm delighted to write a few words to introduce the second edition of Christ Church Directory. It is some years since the first edition appeared and I can testify to its usefulness to me personally. My capacity to remember names and faces has not improved with the years but my failures in this regard would be even greater were it not for that volume.

In four years there have been many changes in the congregation as well as in the ministers who serve it and this new book should help us all to recognise one another, to get to know one another and to form a close bond of fellowship.

For we are meant to be a fellowship, a company with a shared purpose in the worship and service of God and a desire together to build up God's kingdom and to make the life of the community in which we live more full reflective of God's will.

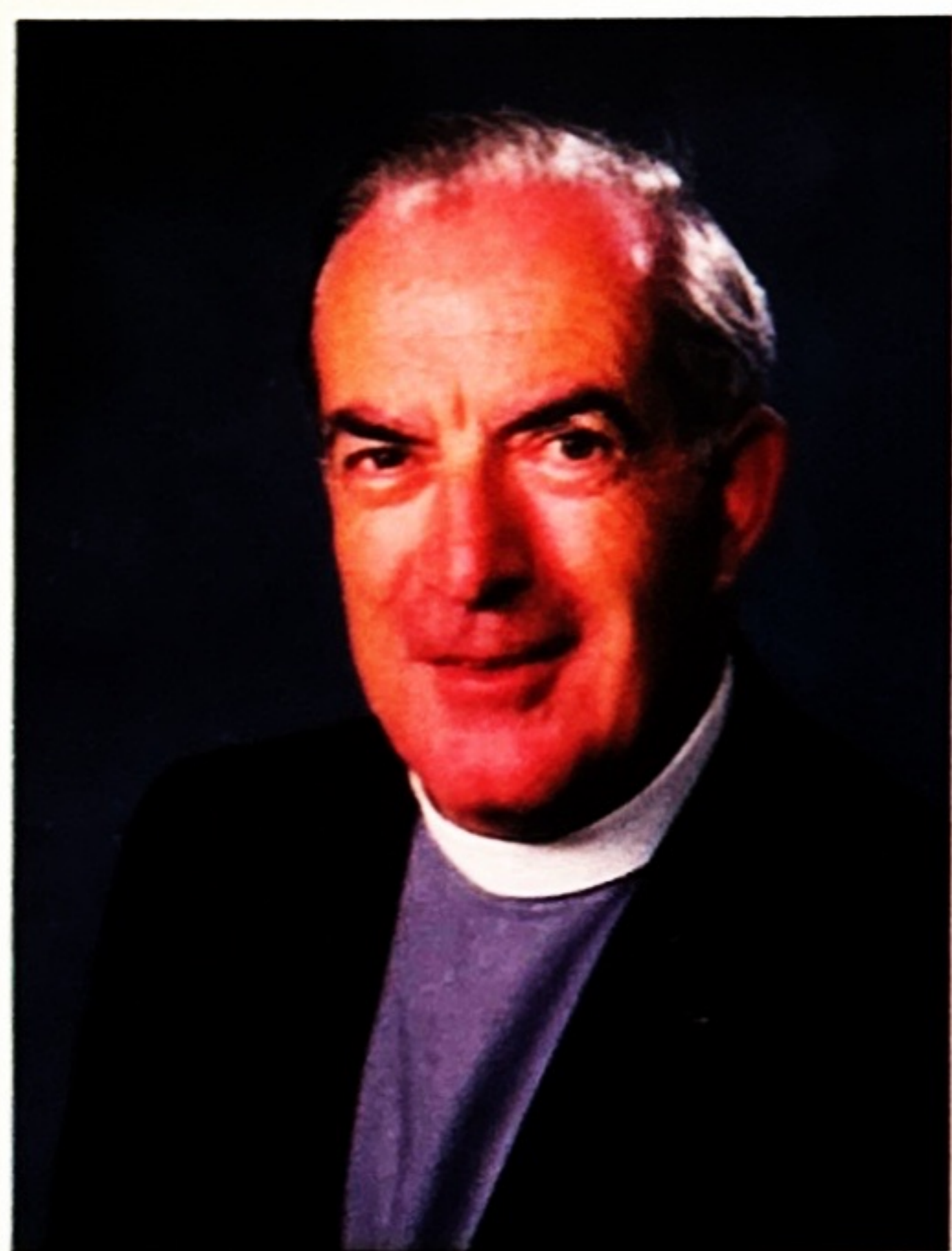

Please use this directory with its pictures of our activities as well as individual families to help with that. If we are to fulfil God's purpose for us we need to share our faith with one another and with our young people. Sharing in worship week by week is at the centre of that but the activities recorded in the early pages can also contribute and I know that all the groups shown will make you warmly welcome.

Joyce and I have begun to settle amongst you and look forward to getting to know you all better in years to come. We have found the welcome of Bermuda in general and Christ Church in particular to be very warm and are happy to be working with you. We hope that this is true for all who come to worship at Christ Church.

A handwritten signature in black ink that reads "Henry A. Shepherd". The signature is written in a cursive, flowing style.

Minister.

Rev. Henry A. Shepherd, M.A., B.D.
The Manse, Manse Road, Paget, PG 01
Tel. 809-236-0400

Session Clerk.

J.C. Nicoll.
Tel. 809-292-0264

Associate. & Youth Minister.

Rev. Duncan J. Macpherson, B.Sc., B.D.
Northfield Apt. 59 Ord Rd., Paget, PG 03
Tel. 809-236-4918



KIRK SESSION



CONGREGATIONAL BOARD

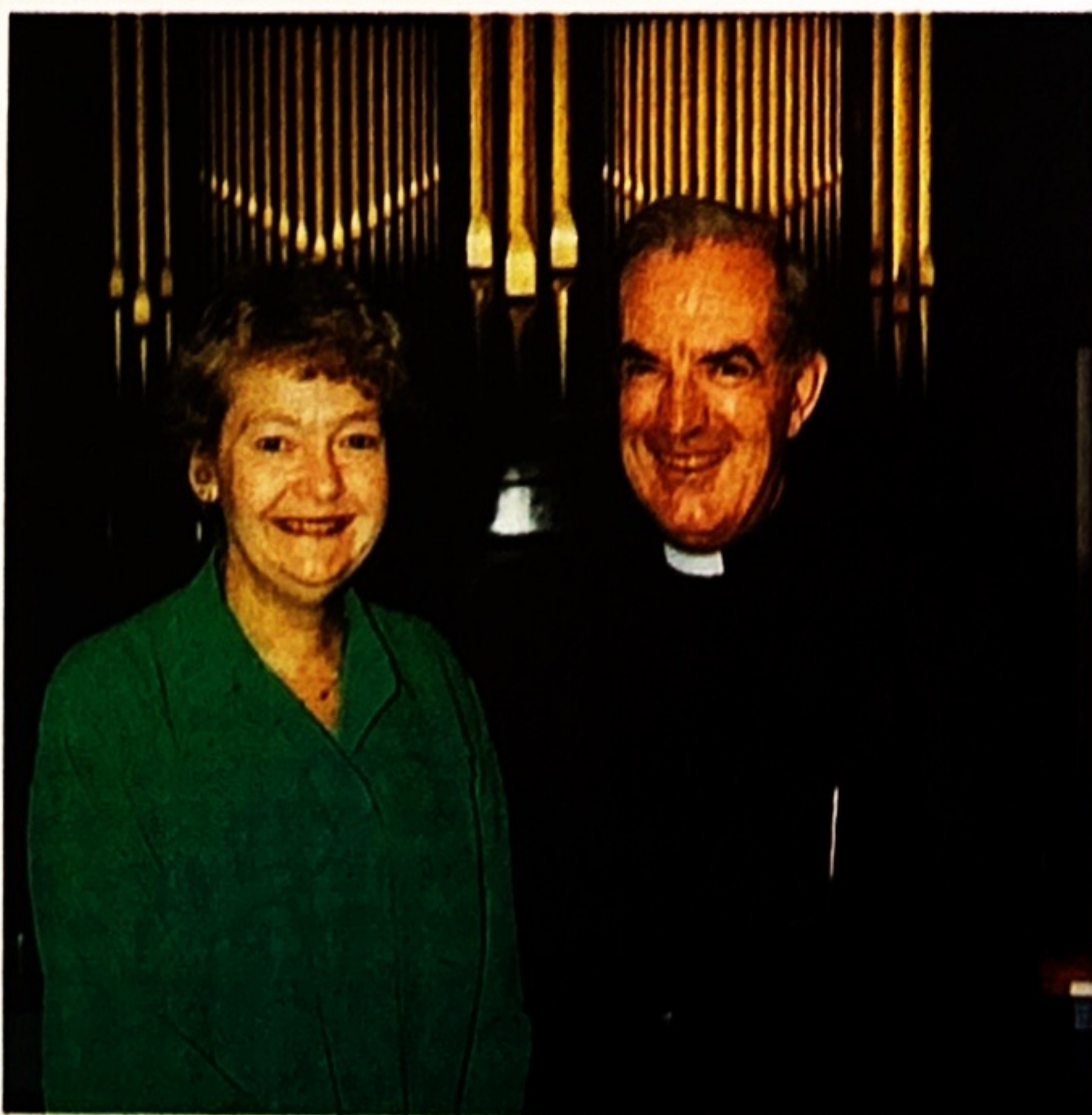

Rev. Henry
and Mrs. Joyce Shepherd



Rev. Duncan
and Mrs. Jill Macpherson



BIBLE STUDY AT THE MANSE



CHURCH CHRISTMAS FAIR



CHURCH CHRISTMAS FAIR



CHURCH CHRISTMAS FAIR

NURTURE



YOUNG PEOPLES DISCUSSION GROUP, MARTHA AND MIKE



GAIL D'ALESSIO'S CLASS, PRIMARY 3 & 4



TEACHERS AND CHILDREN

SERVICE



HANDBELL CHOIR



WELCOME GUILD



SENIOR CHOIR



ADAMS, PHYLLIS



ADDERLEY, GARETH & MAXINE
STEFFAN, GETHIN



ALMEIDA, JOHN



ANDERSON, CHRISTINE



ANDERSON, JASMINE; ROBIN



ANGELI, ODILIO & KRISTY
FRANCESCA



ARDIS, GERALD & MILLICENT
KATHLEEN, TARA



ASBURY, SHIRLEY; ROBIN



ASHTON, MARTHA



ASTWOOD, GLENN & NOLETTE
SAMANTHA, KALENA



BARANY, MIKE & HOLLY
ANDREW, MARK



BARTMAN, DONNA



BERK, PEGGY PENISTON



BLACK, WILLIAM & SUSAN
EMILY, CAROLINE



BLAKER, ANNETTE



BLUM, JONATHAN & ELIZABETH
CHRISTINA, JAMES



BOSCH DE NOYA, GILLIAN; SARA



BRASHIER, DEREK & GERRY



BREWIN, ELSPETH



BRICE, GRAHAM & SHEILA
LAUREN



BROWN, ALISTAIR & ANNE
ALEXANDER

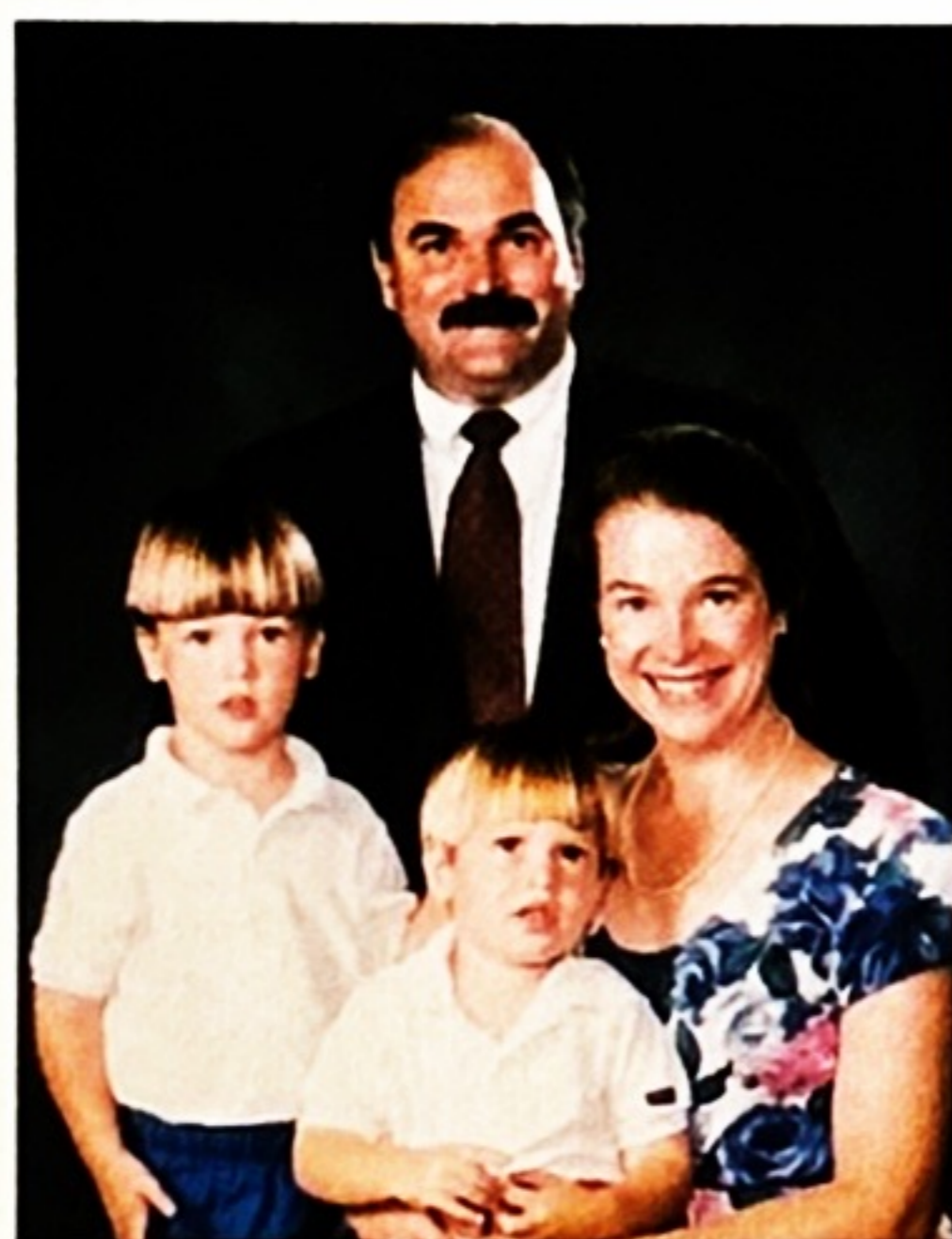

BURNETT-HERKES, ANDREW & SARA;
GREY, DREW



BURNETT-HERKES, JIM & LOLLY



BURNETT-HERKES, SUSAN



BURNS, ROBERT & MARGARET
LAURA



BUTTERFIELD, DICK & SUSIE
RICHARD



BUTTERFIELD, JIM & DEBBIE
TYLER, SPENCER



CAESAR, VALDON & MARY-JO
MANDELA, ASHANTI



CAINES, SINCLAIR & MARIE



CAINES, SYLVIA



CATTELL, CATHY; ELIZABETH



CAVE, DONALD & MAVIS



CHAPIN, DEIDRE



CHAPPELL, ROBERT & ELFRIDA



COLLINS, MICHAEL & ROSALIND



CONYERS, RUTH



COOPER, ALLAN & VIVLYN



COOPER, MARGARET



COOPER, VELMA



COSSAR, ALAN & LYNN; NATALIE,
ANDREW



CROCKWELL, JESSIE



CUNNINGHAM, JOHN &
LESLEY-ANNE; CHRISTIAN,
CALLUM



D'ALESSIO, JOHN & GAIL
SARAH, EMILY



DANIELS, VELDA



DARRELL, OWEN H. & PAMELA



DAVIDSON, ALLAN & JUDITH



DAVIS, MBE. IRIS



DAWSON, DUNCAN &



DE CAMPOS GUERRA, ALEXANDER



DE JEAN, MARION; SAMANTHA,
JOSEPH



DE SILVA, KEITH & ELIAN; ROBYN



DEFONTES, ANDREW & PAULINE



DOIDGE, JOHN & KATHY; ERIC,
IAN, PETER

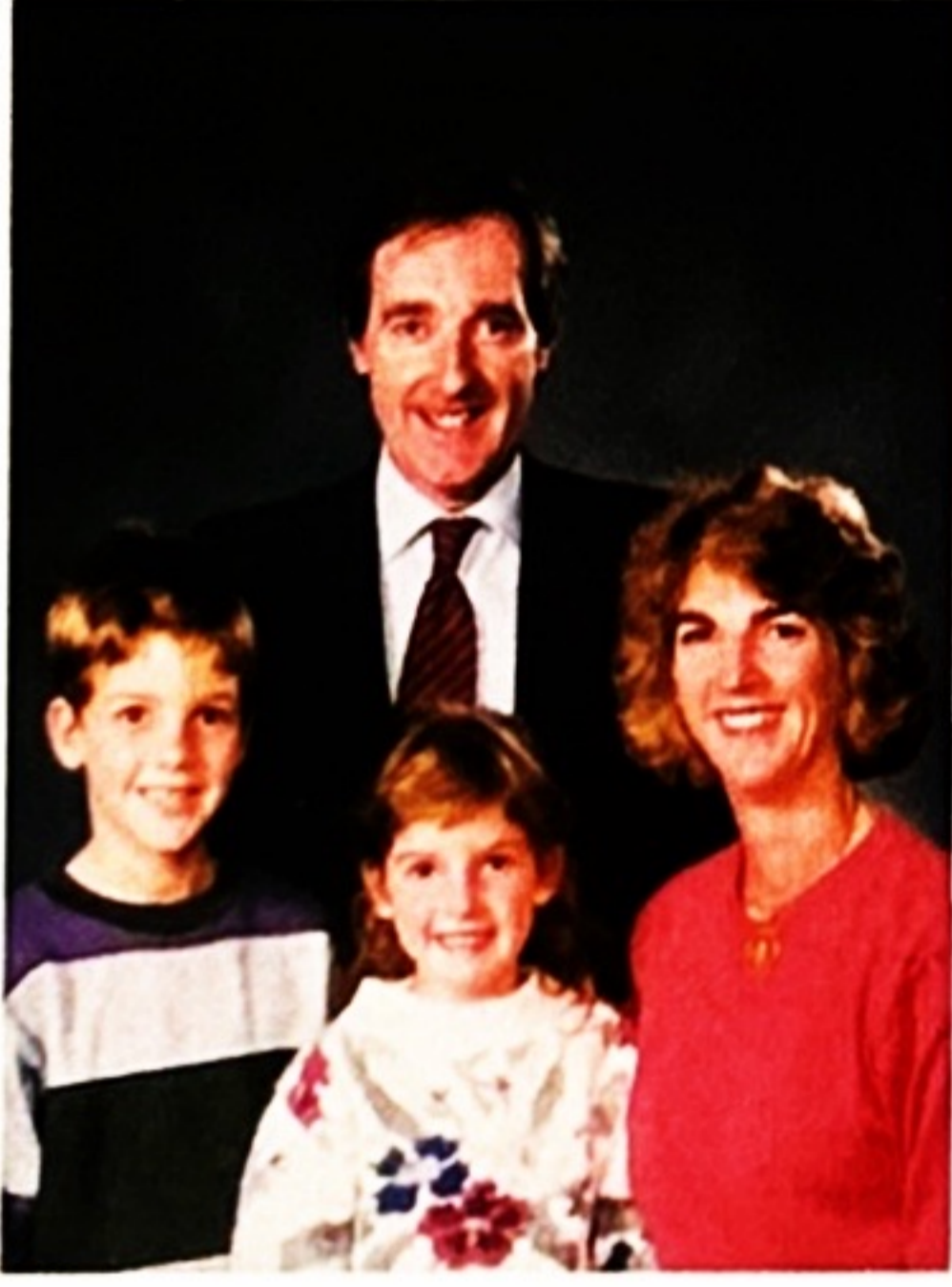

DOLAN, WILLIAM & LISA
BROOKE, CHRISTIAN



DROPPO, EARLE & ANN



DUNSTAN, THOMAS & DAWN



EDDY, RUSSELL & MAUREEN
JASON, MELANIE



EDNESS, ALAN



EDNESS, MYRTLE E.



EICHNER, ALMA



ELLSON, KATHERINE



EMMERSON, BETH



FAIELLA, JOHN & BARBARA
JESSICA, GEOFFREY, ALLISON



FAIRS, RALPH & WINIFRED



FAULKENBERRY, TERRY & MARY; SOPHIE, EVAN, REBECCA



FERGUSON, ROD & MARTHA RODERICK



FERGUSON, WILLIAM & MARLENE



FIGUEIREDO, MAURICE & CAROLE; JESSICA, MATTHEW



FISHER, GERALD & LIBBY ROBERT



FISHER, GORDON & PATRICIA GORDON



FITCH, GWEN



FORBES, VALERIE



FORSTER, ANGELA



FRASER-SMITH, HELEN



FRITH, DOUG & MARIA CHRISTOPHER



FRITH, HAROLD & MARY; WENDY



FRITH, MARY



FRITH, VINCENT & MELINDA KIMBERLY, ERICA



FRITH, WILLIAM & SARAH



GARLAND, DAVID & SUE



GONSALVES, WILFRED & KAY
RYAN, KRISTEN



GOODFELLOW, ANTHONY &
ADRIANNA



GORDYK, CISCO & MARGIE
SIERA, DARIUS



GRANT, DONALD & CHRISTINE
LINDSAY, LAURA



GRAY, SHEILA



HALL, GRANT & FLO



HARTWELL, ELEANOR



HAYWARD, GAYNETTE; CHERYL



HENDERSON, COLIN & POLLY



HENDERSON, MAY



HENRY, GORDON & LINDA
MELISSA



HENRY, OTIS & BARBARA



12 HILL, JAMES & CLAUDIA; AARON



HILL, JOHN & ETHEL; CAROLYN



HILL, RICHARD & POLLY



HILLEN, JAMES & MARGARET



HILLIER, FRANCES



HOLMES, GEORGE & MELANIE
ALISON, GEOFFREY



HOOPER, LESLIE & DOROTHY



HORSFIELD, DREW &
JACQUELINE; ANNA-LOUISE

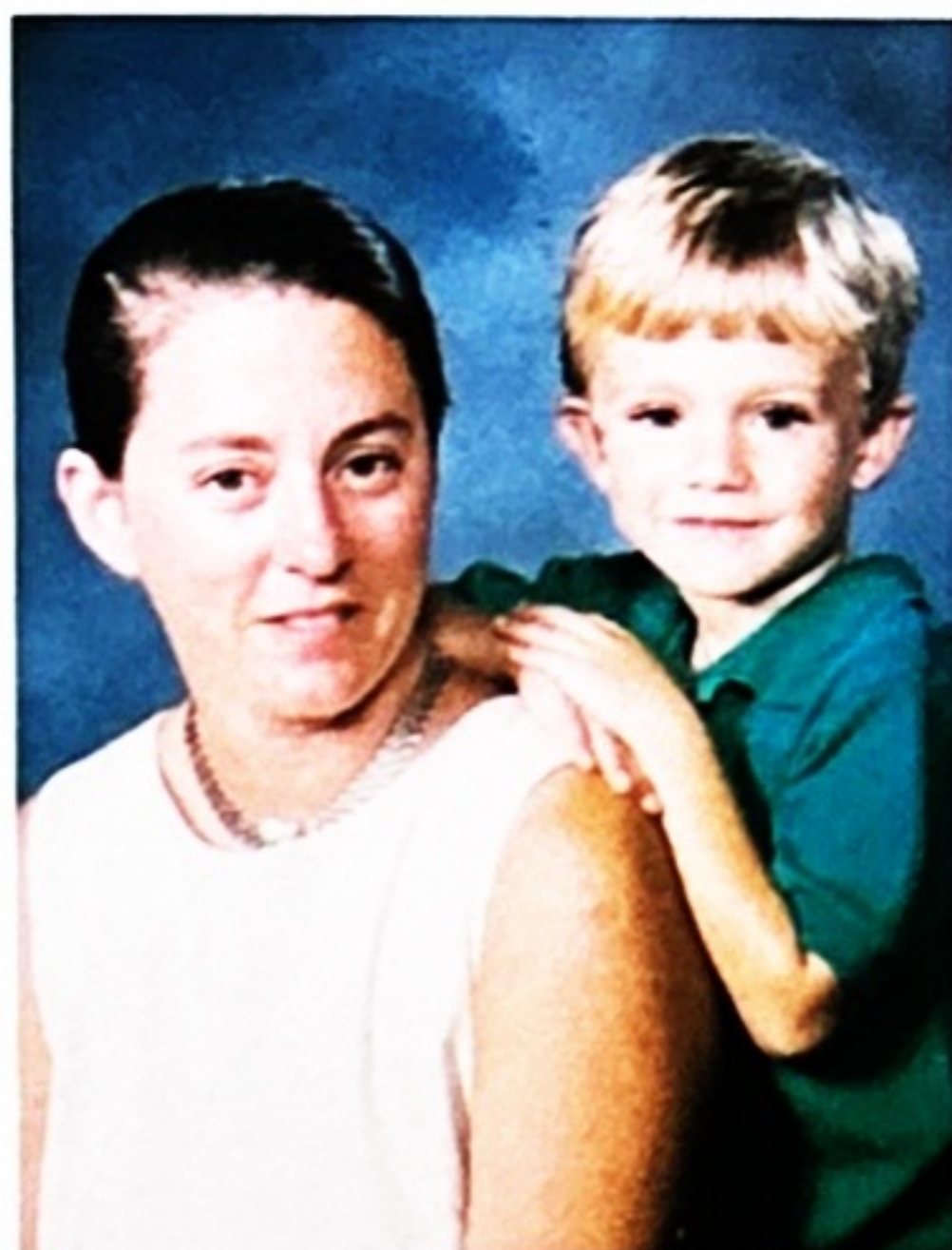

HOSKINS, CHRISTINE; NICHOLAS



HOSKINS, JOAN



HOWARD, GORDON & GAIL
JENNIFER, CLAIRE, PAUL



HOWE, FRASER



HUNT, WILLIAM & JOANNE
FRASER, SARAH



HUNTER, IAN & CHERI; JESSICA,
CHRISTINA



JACKSON, HELEN



JACKSON, MARJORIE



JAMES, CAROLINE

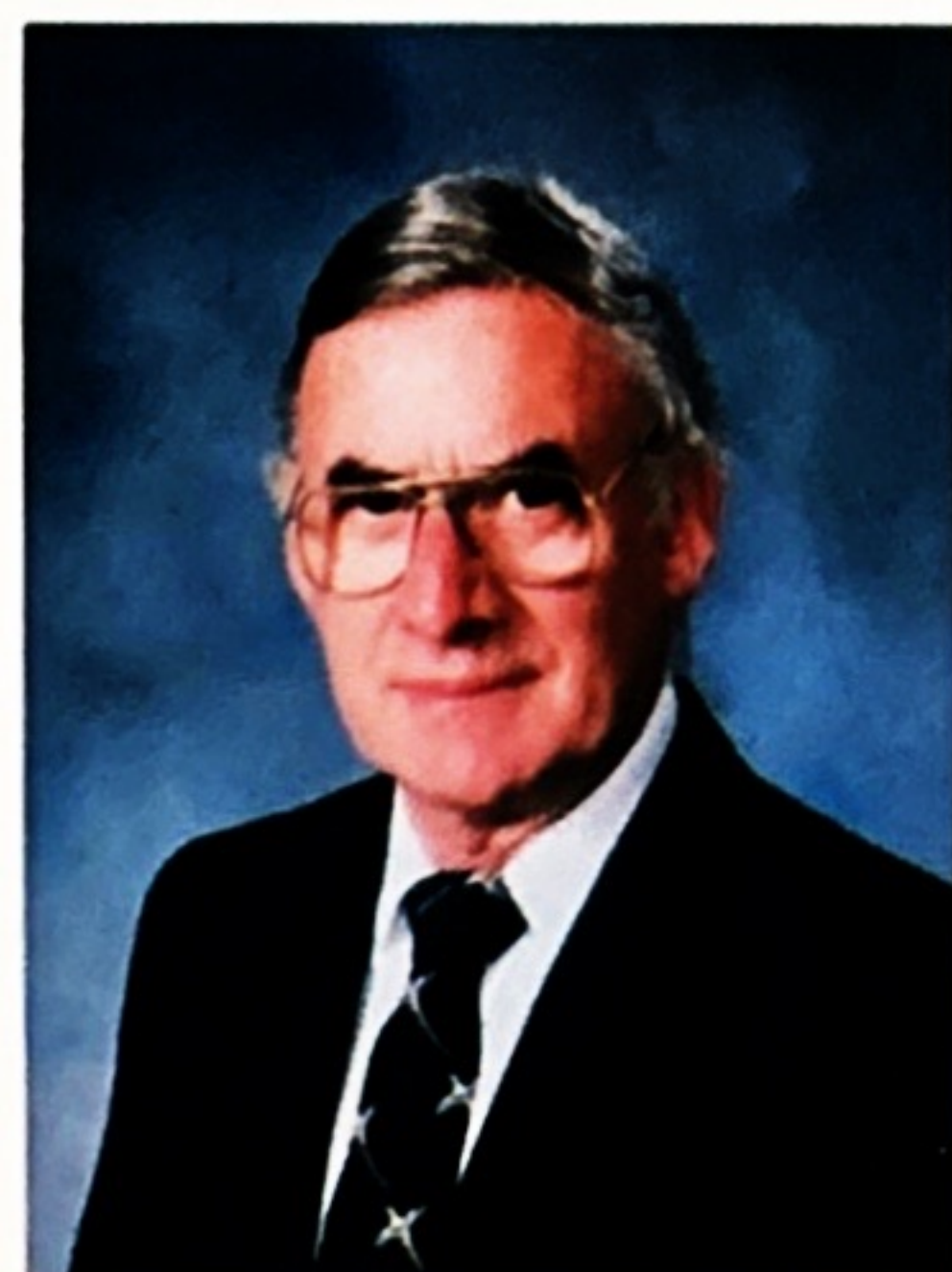

JOHNSON, ALASTAIR



JOHNSON, IRENE



JONES, ADELE



JONES, ALICE



JONES, ARTHUR & CAROL
MICHAEL, ALEXANDRA



JONES, STEVEN & KAREN; CORY

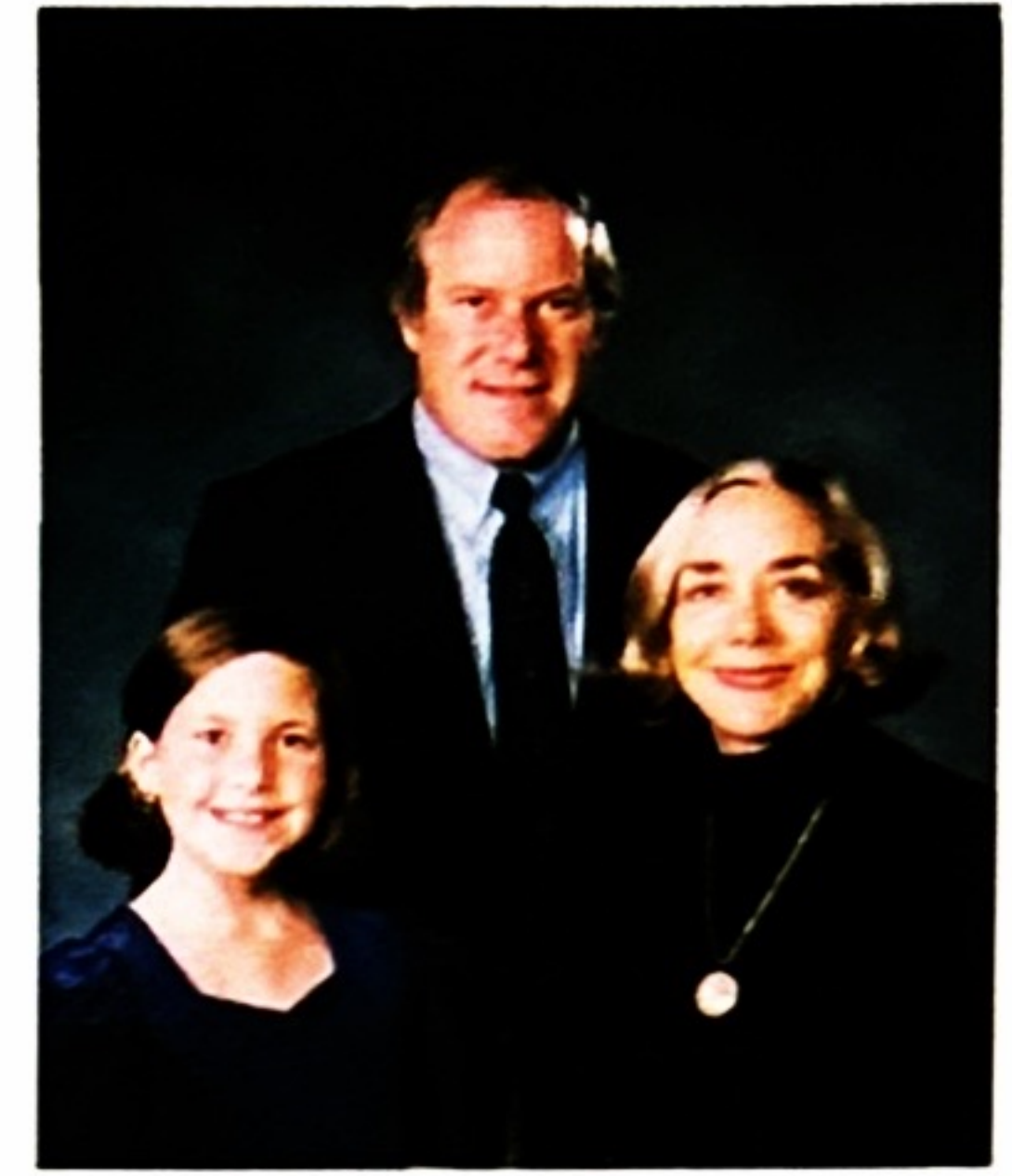

KAST, HARRY & ANNE
ELISABETH



KELLY, GUY & JOY



KEMPE, BETTY



KEMPE, HAL & RUTH; BEN



KEMPE, JIMMY & ELIZABETH



KEMPE, REID & LUCIA
JONATHAN, ZOE, JUSTIN



KEMPE, RICHARD & CORNELIA



KEMPE, STEPHEN & JILL



KEMPE, WILBUR & PAMELA



KEMPE, WINSTON & IRIS



KIRKLAND, MALCOLM & MARTHA
JESSE, ALEXANDER



KIRKPATRICK, LESLIE; ASHLEY,
ANDREW



LAKE, STEPHEN & SHEILA
ANDREW, JOHN



LANG, DR. ROBIN & PATRICIA
ROBIN JAMES



LEIBOWITCH, SERGE & PAMELA
BONNIE



LOGAN, TOM & HELEN



MACKIE, ALLAN



MACPHERSON, DUNCAN & JILL



MADEIROS, SUTHERLAND &
SUSAN; ABIGAIL, VANESSA



MAHARAJ, VISHNU & SUSAN
JOSHUA



MANNUS, DANNY & ELAINE



MARSHALL, BLAKE & KELLY
BLAIR, TYLER, RYAN



MARWICK, DONALD & BETTY
DONALD, JESSICA, ANNE



MAWER, IAN DONALD &
ELIZABETH



MCCOMB, MARGARET



MCCREIGHT, ERNEST &
BARBARA; LAUREN, NICOLA



MCCULLAGH, SUSAN



MCGUINNESS, MICHAEL



MCKENNA, MARGARET



M McNIVEN, MARION



M MCPHEE, BARBARA



M MILLER, MARGARET



M MINORS, ARCHIE & LILIAN



M MONKMAN, LILIAN



M MOORE; RHIANNON



M MOOREHEAD, MERVYN & AUDREY



M MORRISON, IAIN & JENNIFER ALANNA, CALUM



M MORRISON, IAN & LIS



M MOSHER, VAUGHN & ROBERTA REID, ALEXANDRA



M MUIRHEAD, FREDA



M MUNRO, BRENT & JUDY; RANDY, MELONIE, JENNY, STEPHEN



N NANNINI, FOSCO & SHARON LORNE, CHIARA



N NELSON, PETER & COLLEEN TREVOR



N NICOLL, JACK



N NIXON, GWEN



OLDFIELD, ROGER & MAGDA



OUTERBRIDGE, DENTON & JUDITHANNE; MICHELLE, DENIELLE



PARKER, ERIC & MURIEL



PARKER, GEOFFREY & ELIZABETH



PATERSON, GEORGE & ANN WILLIAM



PATTON, JOHN



PATTON, TIM



PAYNTER, MARY



PEDRO, ERIC & ANNE; BRYDEN



PERSAD, CHANDRA; AARON, NERISSA, VANESSA



PETERS, SANDRA; CAMERON FLOYD



PHILPOTT, FRANCES; JAH'LANO



PROTHERGE, DAVID & VALERY



RABAIN, SYLVIA



RABUDAL, OLE & KATHERINE



RALPH, JAY & DONNA; KATY, JASON



RAY, JOSIE



RAYNER, EUGENE



REGO, EMMA



REGO, JOHN & TINA



RICHARDS, LADY MADREE



RICHARDSON, CLIFFORD & LETITIA



RICHARDSON, IONA



RICHARDSON, VERONICA DWIGHT



RIDDELL, GLYN & MARY



RIIHILUOMA, CHRIS; SAM, KATE



ROBERTS, ERNIE & ANNE STUART



ROBINSON, ROBERTA



ROSS, RON & JOAN



ROWNTREE, COLIN & KATHY LAUREN, JENNI

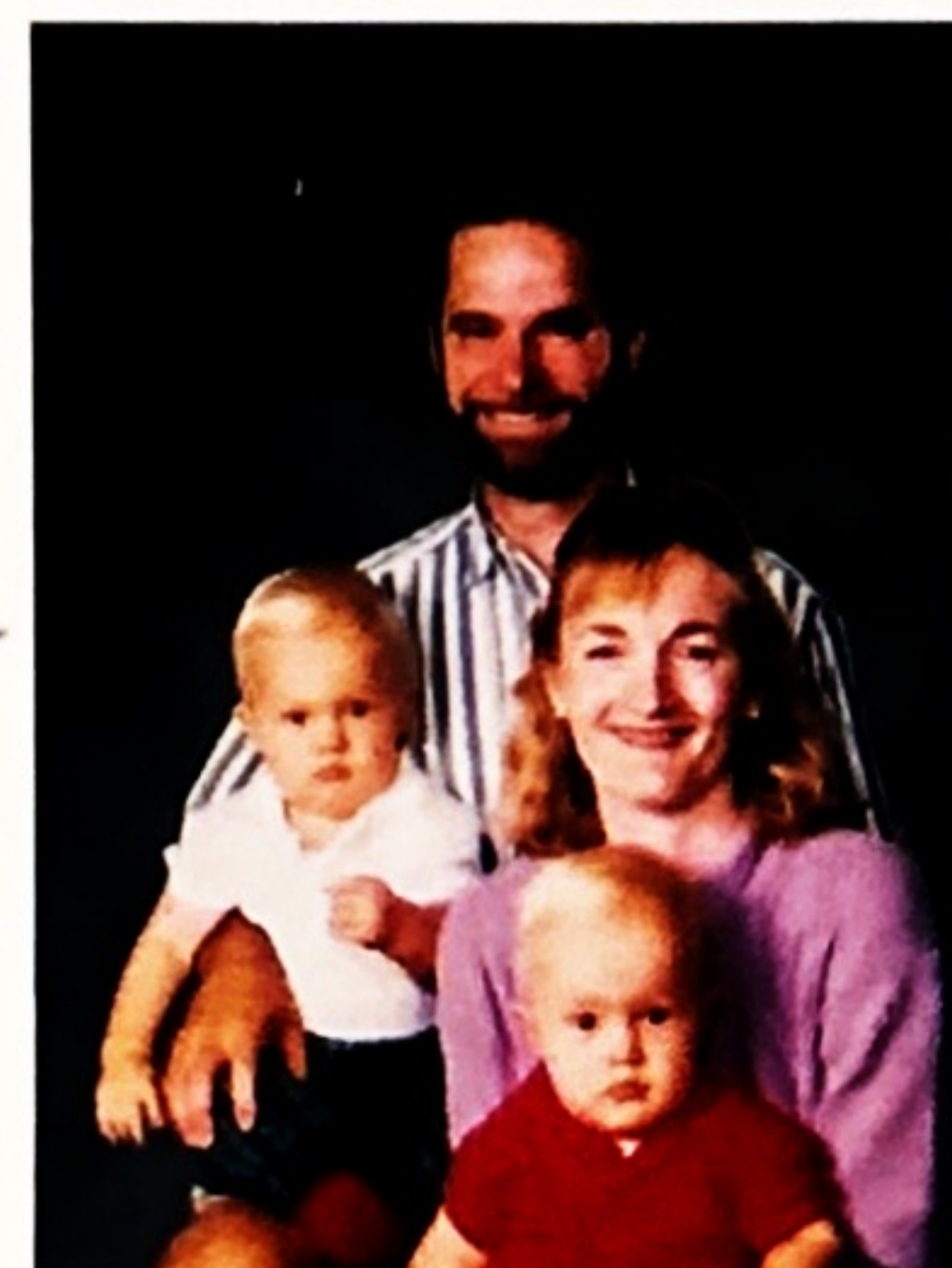

SAINTS, EDWARD & WINIFRED JORDAN, JASON



SELLEY, OLGA



SHANKS, RHODA



SHEPHERD, HENRY & JOYCE



SHEPPARD, BETTY



SIMONS, DENTON & CINDY
JASON, OMAR



SKINNER, JOHN & SHEILA
CLAIRE



SMITH, ANTHONY & BARBARA

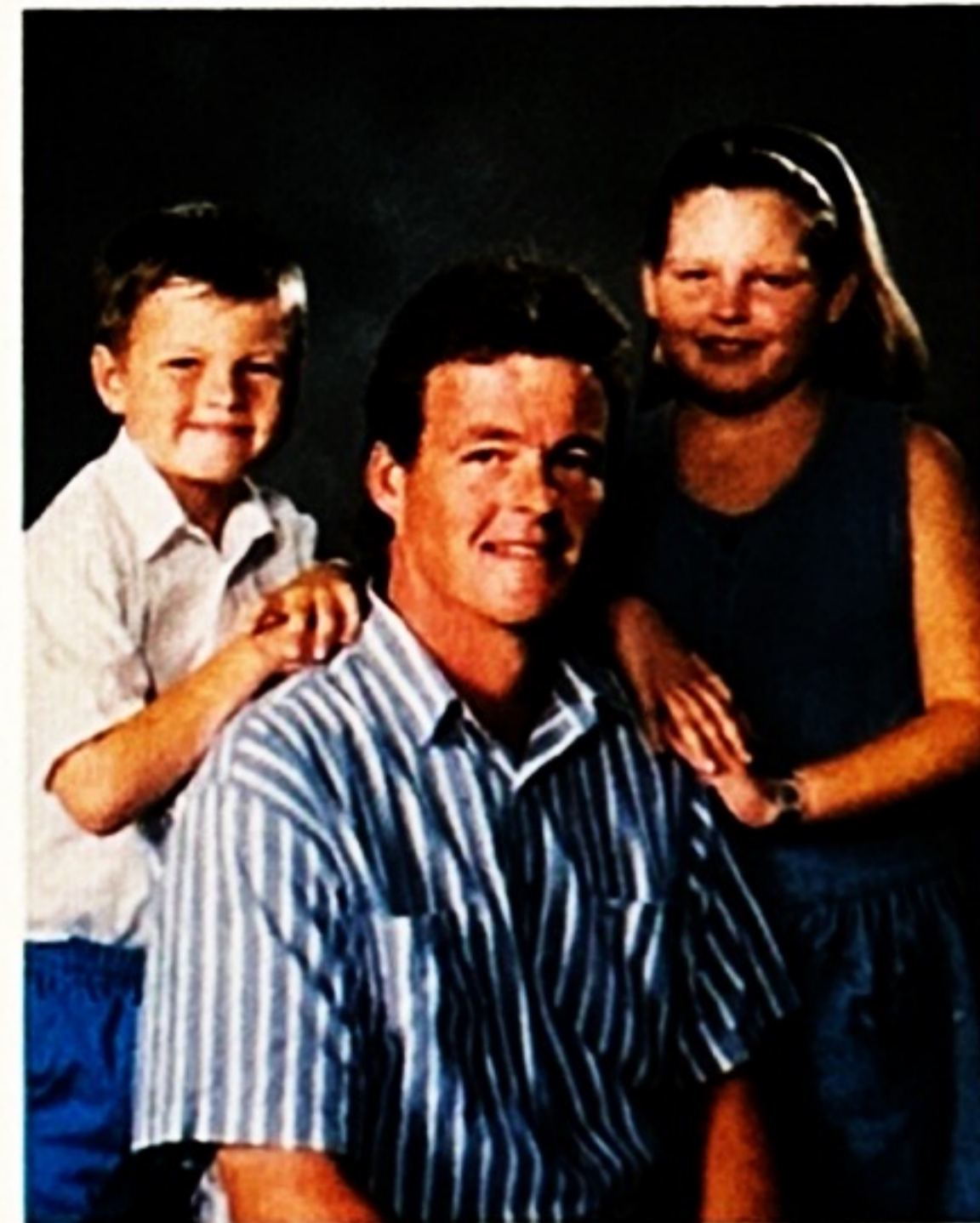

SMITH, ANTHONY F.; TOBY,
ALEXANDRIA



SMITH, COLIN A. & MICHELE
BENJAMIN



SMITH, ELIZABETH-MARY



SMITH, GREG & ELAINE
REBECCA



SMITH, JERRY & JULIA



SMITH, MICKEY & DONNA; BLAIR,
PAMELA



SMITH, PETER & PAMELA



SMITH, RUSSELL & CINDY
BRIAN, ANTHONY, CHRISTOPHER



SMITH, SUSAN; ROWENA,
ALASTAIR, KATRINA



SMITH, TOM & MORAG



STARLING, ANDREW & MARILYN
JONATHAN, MICHAEL



STORIE, SHEENA; LAUREN,
ALEXANDRA



STOVELL, CEREISE



STOVELL, EDWARD M. & TINA



SUTER, MICK & KATHY
GREGORY, PATRICK, JONATHAN



TAYLOR, BRENDA JUNE



TAYLOR, GARY & LYNNE; SARAH

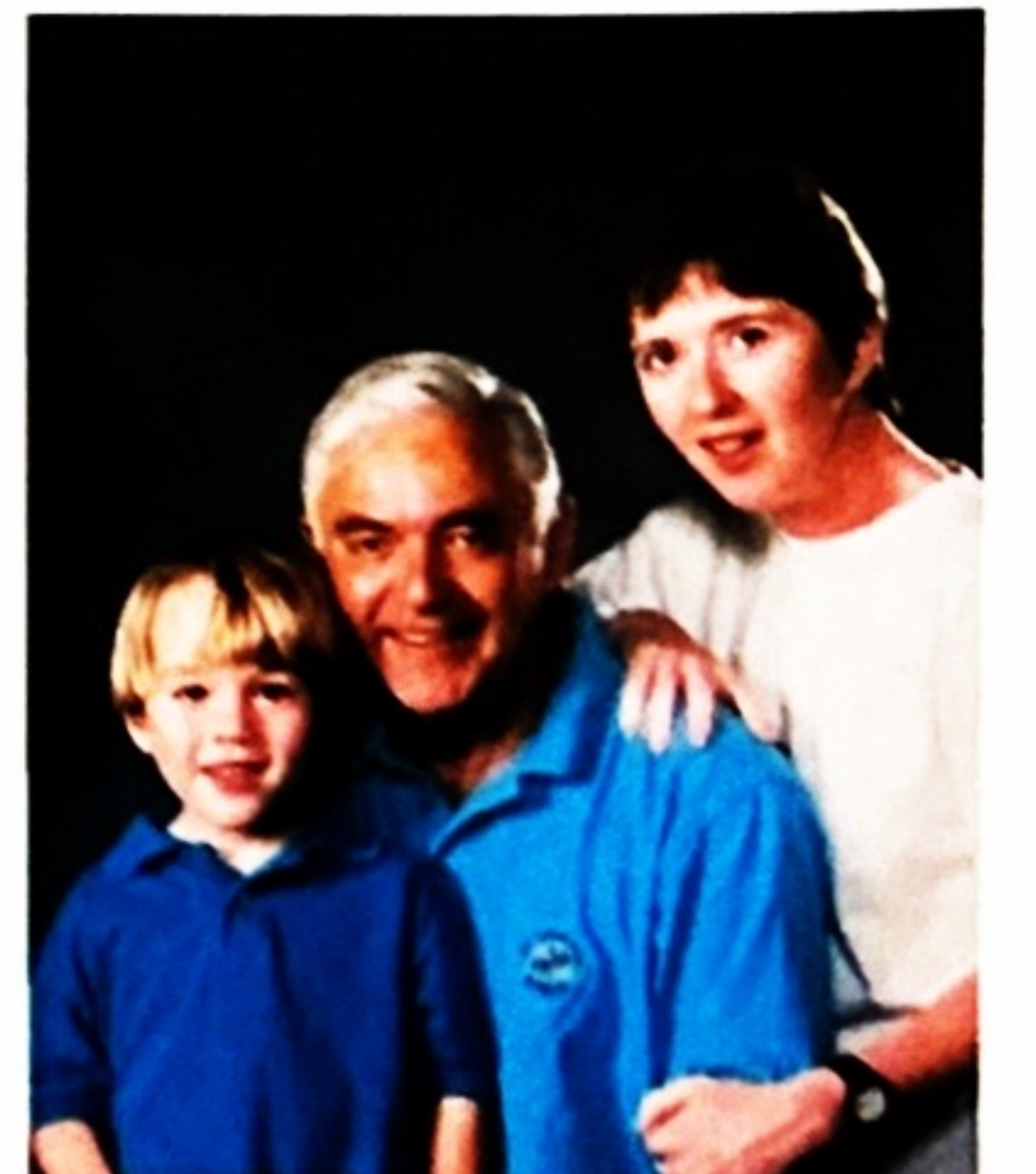

TETLOW, TIMOTHY & HONOR
MAX



THOMPSON, DAVID & JUDY
ALEXANDER



THOMSON, JEAN



TITTERTON, GLENN & SUSAN



TUCKER, DAL & FRAN; ROBERT,
WILLIAM



20 TUCKER, GILBERT & YOLANDA
KAVAN



TUCKER, MARY



TUFTS, DOUGLAS & JENNY



TURNER, STANLEY & MABS



UPSHALL, DAVID & GILLIAN
JONATHAN, KATHRYN



VALLIS, RUTH



VAN LOWE, ALBERT; SATRINA



VAN LOWE, JAMES; JAMESHA



WADSON, JOHN & NANCY; NEA,
LEILA



WAINWRIGHT, JONATHAN &
NANCY; SAMANTHA



WARDMAN, GEORGE & CLAUDIA
CHRISTOPHER, JOHN



WATERMAN, DONNA



WATLINGTON, CHRISTINE
VICTORIA



WATLINGTON, ROSALIND



WATSON, PETER & KATHY
MATTHEW, ANDREW



WHALLEY, MICHAEL



WILLIAMS, CHET & SANDY



WILLIAMS, EDITH



WILLIAMS, GLENN & NOLA



WILLIAMS, MARION



**WOODS, EUGENE &
WHILMA-JEAN; RYAN**